RAGSTONE MODELS

7mm Scale



Kit and Ready to Run Price List

Web: ragstonemodels.co.uk
Email: info@ragstonemodels.co.uk

List number 11
Version no: 1.2

September 2016

RAGSTONE MODELS

26 Wadham Close, Rowley Regis, West Midlands, B65 9SH

Ragstone Models

Ragstone Models produces a growing range of Loco, coach and wagon kits, plus water columns/cranes and Bufferstops.

We also produce nearly 1000 high quality whitemetal or lost wax brass detailing parts for locomotives in the following groups:

- BR Standard: - Parts for 2-6-0, 4-6-0, 4-6-2, 2-10-0, all variants of tender plus a full selection of AWS fittings
- LMS – Royal Scot and Duchess etc, plus some MR and L&YR
- LNER – Gresley and Peppercorn pacifics, plus other Gresley locos and some NER
- GE – R24/S56 (LNER J67-9), L77 (N7), 209 (Y5), D56 (D15/6), T19/26 (E4) and tenders
- SR – Rebuilt Bullied pacific
- 7mm Narrow gauge – K1 Garratt, CVR Sharp Stewart, plus some general fittings
- Wagon parts
- Coach parts

Most of these fittings will be common to other locos from the same railway/designer - Please visit our website to view photos or download a detailed 18 page list!

A paper copy is also available by post @ £3.00 inc postage

Ordering

Parts Marked N.Y.A. will be available later – for information, please email, or provide an SAE for notification when they are ready.

All Kits and parts can be ordered direct from us - please add £1.50 (parts) or £3.50 (kit) for postage. I prefer not to post completed models unless absolutely necessary, in which case postage is at actual cost.

Please [make cheques payable](#) to **Andy Beaton**.

Thank you



CK25 – LSWR 30ft. lantern roof brake (in B&M livery) – see website for photo in LSWR livery

RAGSTONE MODELS

26 Wadham Close, Rowley Regis, West Midlands, B65 9SH

Loco Kits

Our original range of steam loco kits (LK1-LK4) have been unavailable for some years now, but still remain some of the most detailed kits of their prototypes produced. Some are available ready to run and we are considering reintroducing them in kit form as time permits. Currently we are concentrating on new designs with an emphasis on locos that have not previously been, or are not currently, available in 7mm.

		Built & Painted	Kit
LK1	LMS Parallel boiler Royal Scot	£1800.00	T.B.A.
LK2	LMS Duchess	Not available	Not available
LK3	BR Britannia	£2250.00	T.B.A.
LK3b2	BR std. trailing truck	n/a	£20.00
LK4	BR 9F	£2000.00	T.B.A
LK5	BR(E) A1 (Peppercorn)	T.B.A	T.B.A
LK5v	LNER 4-6-2 coupling rods & valve gear	n/a	£30.00
LK6	LNER Y5 (GE 209 & G40) 0-4-0T	From £475.00	£160.00
LK6a	Additional parts to convert LK6 to 209 class nos. 209 & 210	n/a	£10.80
LK6b	Additional parts for GE G40 no. 231 with tramway skirts	n/a	£10.80
LK7	GE 140 class 0-4-2T	T.B.A	T.B.A
LK9	Midland 1833 0-4-4T	T.B.A	Late 2016
LK9b	MR 5'6" bogie etch (inside spring type for 0-4-4T)	n/a	£10.00
LK9c	Midland 0-4-4 chassis kit (will convert Slaters 1262 to 1532 class)	n/a	£55.00
LK9cS7	Midland 0-4-4 chassis kit as above with S7 spacers etc.	n/a	£67.50
LK10	L&Y 'Highflyer' 4-4-2	T.B.A	Late 2016
LK12	LNER Y8 (NER class K) 0-4-0T	From £475.00	£165.00
LK12S7	LNER Y8 (NER class K) 0-4-0T – with S7 spacers	From £475.00	£165.00
LK15cS7	MR/LMS 4F S7 chassis parts pack - S7 spacers & motion parts	T.B.A	£20.00



LK 1 – LMS Royal Scot

Tender Kits

TK1a	LMS Fowler 3500 gallon – original design *new*	£125.00
TK1b	LMS Fowler 3500 gallon – later design with coal doors *new*	£125.00
TK2	LMS Stanier 4000 gallon 9 ton *rereleased*	£125.00
TK3	LMS Stanier 4000 gallon 10 ton *rereleased*	£125.00
TK4	BR1/1a/1g/1h *rereleased*	£125.00
TK5	BR1b/c/d/k *rereleased*	£125.00
TK6	BR1f *rereleased*	£125.00
TK9	LNER 4200 group standard *available late 2016*	T.B.A
TK10	MR rebuilt 2950 tender (no. T2968/69 with - 386/88 then 3835/6)	£125.00
TK11	MR rebuilt 3250 tender (no. T1955) with 393 then 3435)	£125.00
TK12a	MR tender chassis with CSB suspension (long frame slot)	£55.00
TK12b	MR tender chassis with CSB suspension (short frame slot)	£55.00
TK14a	MR/LMS Deeley(Fowler) 3500 gallon tender (outer edge beading only)	£125.00
TK14b	MR/LMS Deeley(Fowler) 3500 gallon tender (beading & riveted)	£125.00
TK14c	MR/LMS Deeley(Fowler) 3500 gallon tender (riveted, no beading)	T.B.A
TK15a	MRLMS Johnson 3500 gallon tender (7'7" footplate) *available soon*	Late 2016
TK15b	MRLMS Johnson 3500 gallon tender (8' footplate)	£125.00
TK15c	MRLMS Johnson 3500 gallon tender (square ended toolbox)	£125.00
TK16	MRLMS Johnson 2950 gallon tender	Late 2016

Kits TK1/10/11/12/14 & 15 are available with Scale7 chassis, please add S7 to the kit code when ordering

RAGSTONE MODELS

26 Wadham Close, Rowley Regis, West Midlands, B65 9SH

Narrow gauge loco kits

NGLK1	Clougher Valley Railway Sharp Stewart 0-4-2T	Built & Painted £475.00	Kit £130.00
NGLK2	County Donegal Railway class 5 2-6-4T	T.B.A	T.B.A

Wagons



WK20 - GE butter van



WK9 GE gunpowder van

		Built & Painted	Kit
WK1	LNER (GE) W&U tramway - luggage van no. 9	£100.00	£45.00
WK2	GE Wool wagon – dia 11	£85.00	£40.00
WK3	LNER (GE) Wood Doubler Bolster – dia 30	£85.00	£37.00
WK4	LNER (GE) Steel Doubler Bolster – dia 30	£85.00	£37.00
WK5	LNER (GE) Single bolster Pair – dia 29 & 66 (steel sides)	£120.00	£50.00
WK6	LNER (GE) Sleeper & Ballast 1893 – dia 44	£80.00	£35.00
WK7	GE Ballast 1879 – dia 39	£50.00	£20.00
WK9	LNER (GE) Gunpowder van – dia 9	£150.00	£50.00
WK10	BR Carflat – dia 1/133	£250.00	£120.00
WK11	BR Stripcoil – dia 1/401-3	T.B.A	T.B.A
WK12	LNER (GE) Brake van – dia 1	T.B.A	T.B.A
WK16	LNER (GN) Double bolster – dia 102 (block 13/3)	T.B.A	T.B.A
WK17	LNER (GN) Single bolster – dia 100 (block 14/8)	T.B.A	T.B.A
WK18	LNER (GE) Single bolster – dia 29 (wood sides) (single wagon)	£65.00	£27.50
WK19	SR Bogie bolster (Borail) - dia 1598	T.B.A	T.B.A
WK20	LNER (GE) Butter van – dia 14	£150.00	£50.00
WK21	LNER (GC) Bogie coal wagon – dia 149	T.B.A	T.B.A
WK22	LMS (MR) 20T loco coal wagon – dia 349	T.B.A	T.B.A



CK15 – LBSC CCT



CK22 - GER Meat & fruit van

RAGSTONE MODELS

26 Wadham Close, Rowley Regis, West Midlands, B65 9SH

Non Passenger & Coaching stock

		Built & Painted	Kit
CK9a	LBSC Horsebox – dia. 142/274 (Two groom’s compartments)	£250.00	£105.00
CK9b	LBSC Horsebox – dia. 143/275 (One large groom’s compartment)	£250.00	£105.00
CK15	LBSC CCT – dia 82/253	£175.00	£75.00
CK19	GER Bullion van – dia 36	£200.00	£85.00
CK20	LBSC Bullion van – dia 79/230	£175.00	£75.00
CK21	GER Yeast & parcels van – dia 32	£200.00	£85.00
CK22	GER Meat & fruit van – dia 33 (later wagon dia 53) & dia 38 luggage van	£200.00	£85.00
CK23	Barry Railway 6 wheel brake third – GC&WCo design	T.B.A.	T.B.A.
CK24	Barry Railway 6 wheel/6 compt. third – GC&WCo design	T.B.A.	T.B.A.
CK25	LSWR 30’ Lantern roof 6 wheel full brake	£295.00	£125.00
CK26	LSWR 22’ Lantern roof 4 wheel full brake	£295.00	£125.00
CK31	Hull & Barnsley Railway 25ft. 4 wheel luggage Brake	£325.00	£125.00
CK32	Hull & Barnsley Railway 27ft. 4 wheel Brake Third	£325.00	£125.00
CK33	Hull & Barnsley Railway 27ft. 4 wheel Full Third (also CR, N&B etc)	£325.00	£125.00
CK34	Hull & Barnsley Railway 27ft. 4 wheel Composite	£325.00	£125.00
CK35	Hull & Barnsley Railway 27ft. 4 wheel Converted Brake Third	£325.00	£125.00
CK36	Cardiff Railway (ex H&BR) 4 wheel Brake Third Conversion (also BCR)	£325.00	£125.00
CK37	Hull & Barnsley Railway 4 wheel Saloon No 8	£325.00	£125.00
CK38	Hull & Barnsley Railway 4 wheel Saloon No 25	£325.00	£125.00
CK39	Hull & Barnsley Railway 4 wheel Saloon No 26	£325.00	£125.00
CK40	Hull & Barnsley Railway 4 wheel Saloon No 27	£325.00	£125.00
CK601	GWR 9’ pressed steel bogie (pr)	£90.00	£32.50

Lineside

Buffer stops

LS 070	L&Y	Buffer stop	£20.00	£10.00
LS 071	LBSC	Buffer stop	£16.00	£8.00
LS 072	LSWR	Buffer stop	£20.00	£10.00
LS 073	SECR	Buffer stop	£20.00	£10.00
LS 074	SR	Buffer stop – early type 1928 onwards	£20.00	£10.00
LS 075	CK&P	Buffer stop	£16.00	£8.00
LS 076	GE	Buffer stop	£20.00	£10.00
LS 077	SR	Buffer stop – later type 1943 onwards	£16.00	£8.00
LS 078	GNR	Buffer stop – type C	£20.00	£10.00
LS 079	GNR	Buffer stop – type D	£24.00	£12.00
LS 080	GCR	Buffer stop	£20.00	£10.00
LS 081	NER	Buffer stop – straight uprights	£20.00	£10.00
LS 082	NER	Buffer stop – 1908 design (curved uprights)	£20.00	£10.00
LS 083	GWR	Buffer stop – rail beam	£24.00	£12.00
LS 084	Met	Buffer stop	£20.00	£10.00
LS 085	H&BR	Buffer stop	£20.00	£10.00
LS 086	HR	Buffer stop	£20.00	£10.00
LS 087	MR/L&Y	Buffer stop – pre group ‘light’ type	£24.00	£10.00
LS 088	GWR	Buffer stop – wood beam	£20.00	£12.00

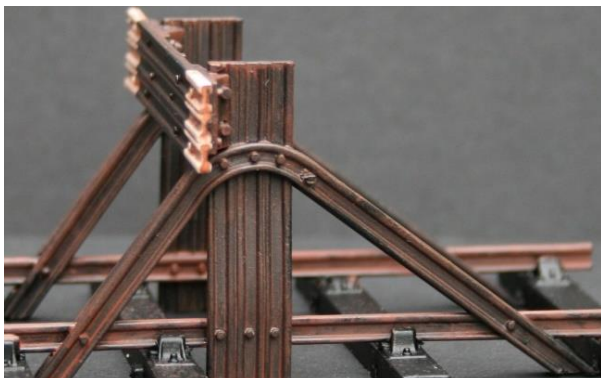

LS070 - L&Y

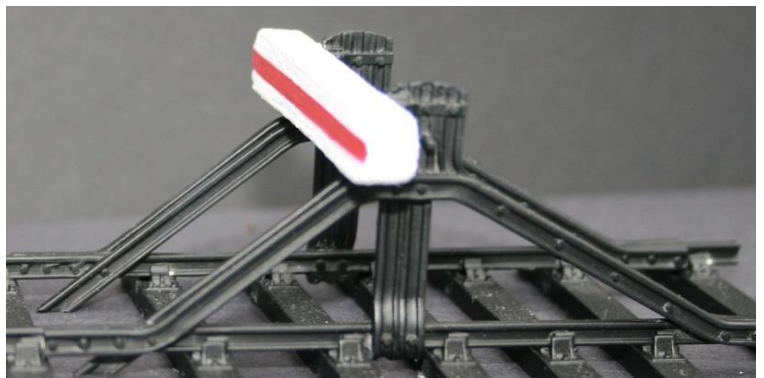

LS072 - LSWR

RAGSTONE MODELS

26 Wadham Close, Rowley Regis, West Midlands, B65 9SH

Water Columns and Cranes

LS 004	GNR	Water crane	£24.00	£12.00
LS 007	GWR	Water crane – Ground mount	£28.00	£12.00
LS 008	HR	Water column	£16.00	£8.00
LS 010	LBSC	Water crane – Platform mount	£20.00	£10.00
LS 011	LNWR	Water column	£10.95	£5.25
LS 012	LSWR	Water column – Platform mount	£8.00	£4.00
LS 013	LT&SR	Water column	£6.50	£3.95
LS 014	Met	Water column	£8.00	£4.00
LS 015	MR	Water column	£10.95	£5.25
LS 016	NBR	Water column	£16.95	£8.45
LS 019	S&D	Water column	£6.50	£3.95
LS 020	SECR	Water column with etched cobbled & drain grille base	£30.00	£15.00
LS 020a	Gen	Etched cobble base with drains for LS 020	n/a	£5.00
LS 020b	Gen	Lost wax brass ladders and bag clips for LS020	n/a	£6.00
LS 021	LSWR	Water column – Ground mount	£8.00	£4.00
LS 023	GWR	Water column - Ground mount, yard type	£7.00	£3.50
LS 024	LBSC	Water crane – Ground mount	£20.00	£10.00
LS 025	GE	Water crane – Manningtree	£24.00	£12.00
LS 026	GE	Water column – North Woolwich	£10.95	£5.25
LS 027	GE	Water column – Wells	£6.50	£3.25
LS 028	GE	Water column – Liverpool street	£8.00	£4.00
LS 030	GWR	Water crane – Platform mount with etched brick base	£28.00	£14.00
LS 030a	GWR	Brick base plating & drain for GWR water column	n/a	£2.50

Miscellaneous

LS 044	Gen	Baseplate (17mm x 17mm)		£1.25
LS 045	Gen	Cobbled base with drain & inspection cover		£2.25
LS 046	Gen	Cobbled base		£1.25
LS 047	Gen	Base plate (29mm x 29mm)		£1.25
LS 048	Gen	Water grille - large		£1.25
LS 049	Gen	Water grilles/drains – etched (6 assorted sizes)		£2.50
LS 050	GWR	Bag retaining post (Brass)		£2.00
LS 051	GWR	Fire devil - small		£2.75
LS 052	GWR	Fire devil - large		£3.50
LS 053	GWR	Water funnel		£1.25
LS 055	GE	Fire devil		£2.75
LS 056	General	Handwheels - various sizes – etched		£2.50

Lineside & station

LS 058	GE	Ground signal - square lamp		£2.95
LS 059	GE	Ground signal - round lamp		£2.95
LS 062	BR	Ground signal		£2.25
LS 064	MR	Milepost		T.B.A
LS 065	MR	1/4, 1/2 & 3/4 Milepost		£1.50
LS 101	SR	Station seat ends (6)		£6.00
LS 102	SR	Station seat kit (2 x 12' type)	£20.00	£10.00
LS 103	SR	Station seat kit (2 x 8' type)	£20.00	£10.00
LS 120	MR	Signal balance weight brackets & cranks <i>*new*</i>		£10.00



WK10 - BR dia 1/133 carflat